BULK LOAD-OUT

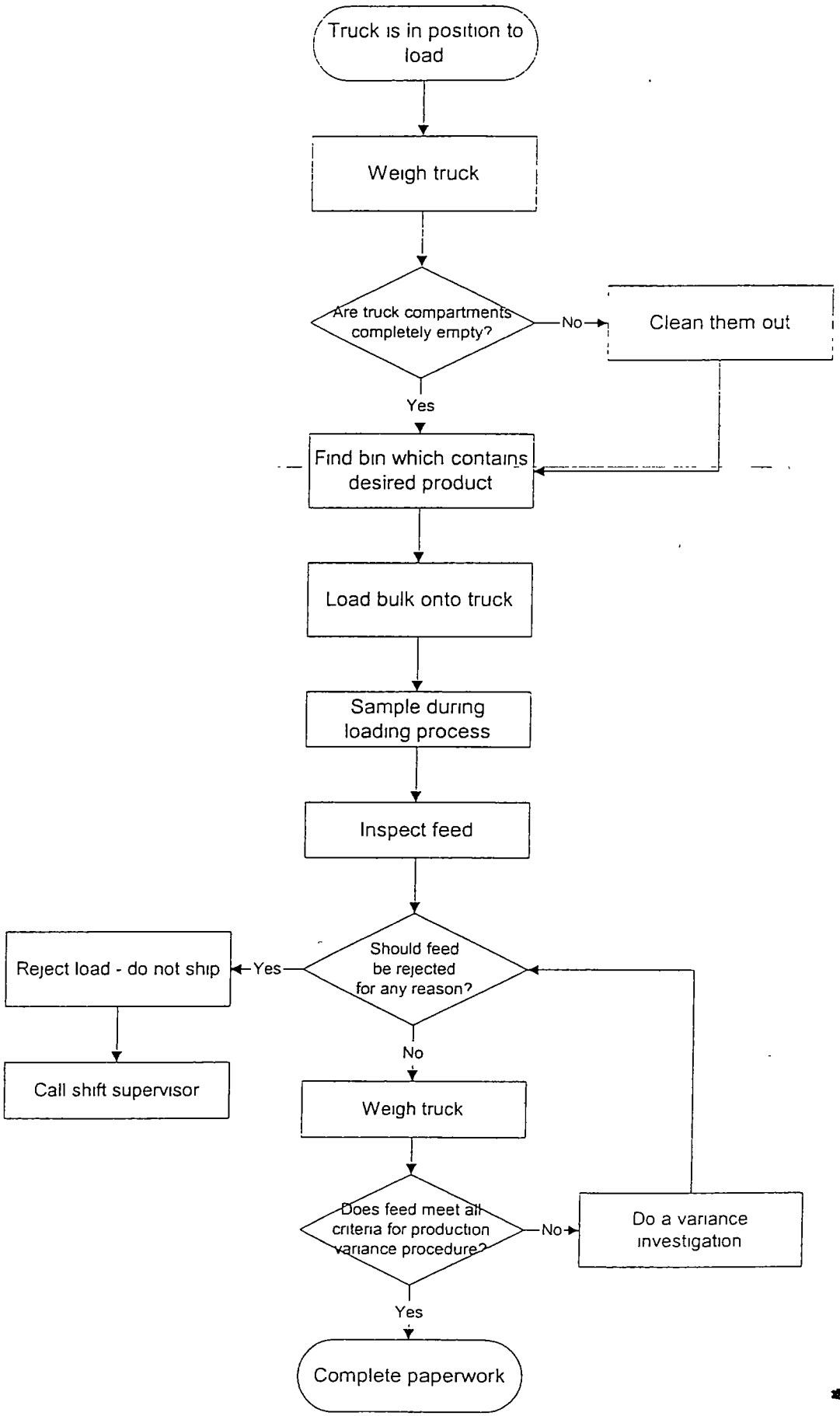

[redacted]